(1)

old file

CLASS B

App. F. IX—4 19 . File No. AFD 12 FGN 59

revious References. A + F Serial Nos.

Later References. Forest - B'

MYSORE GOVERNMENT SECRETARIAT

Serial Nos.

Part B for

SUBJECT

WD 04708—GPB—1,00,000—11·4·60

A
1/4/64

20.1.65
6-2-66

ಬಿ ಯಮುಲಕ್ಷ್ಮಿಯಮ್ಮ
ಸರ್ಕಾರದ ಅಧೀನ ಕಾರ್ಯದರ್ಶಿ,
ಅರಣ್ಯ, ಪಾರಿಸರ ಮತ್ತು ಜೀವಿ
ಶಾಸ್ತ್ರ ಇಲಾಖೆ (ಅರಣ್ಯ-ಬಿ)

(2)

Serial No.

AFD 12 FGW 59.

D.No. 313.

1. The neighbouring villagers around of Kabbal state forest of Kamlapur Tal. Dist. Bangalore in their letter addressed to the ministers for forest have stated that there is Gomal land of 600.700 acres. there is no other grazing land nearby.

2 The villagers have come to know that the said forest land is to be released to the Bovi - Community.

3 Hence requests for reservation of the land for grazing purpose only.

4 "cet for early remarks

M. Agr.

5. Draft letter to the cet is put up for approval.

Gm 20.1.59.

(6) Govt. Wlands of see if it is to afforested abroad

Ed V 4-1-59

Note.—Contn. Sheet

(1) (3)

File No. AFD 12 FGN 59. of 195 .

Mysore Government Secretariat

Serial No.

Resubmitted

7) It is ascertained that forest area of "Kabbalgeri" is to be disafforested but not "Kabbal" state forest.

(8) 3/CF

9) D. No: 1684 – Letter No: 84-255-2772/58-59 dt/16.2.59 from CCF.

10) CCF agrees to the request of the Petitioners not to release Forest areas of Kabbal State Forest as it would reduce the grazing lands.

11) If approved, CCF may be advised not to release the Forest lands, if the area is not disforested so far.

12) DFA as sought.

13) Before the C.C.F. is informed as proposed we may enquire of him as to whether any areas from the forest have been released by D. S.

Does not The C F recommendation imply that no forest has so far been released?

WD 04559—GPB—PZS—2.00,000—1958

Serial No.	
	Ref. Para 14/NF Supra.
15.	CCF's letter at Page 3/cf does not mention in clear terms as to whether or not the forest area in Kebbal has since been released. If approved, the CCF may be asked to clarify if the area has since been released.
16.	Draft with F.C. is Enclosed.
	Submitted. 14/2/59.
	C.O.P. 16.7.59 (17) Sd/- (Issued 19/10) 28/7
17	D 8238 dt 1-9-59 for perusal.
18	The CCF reports that no forest area in Kebbal State Forest has since been ordered to be released.
19	The petition is about the objection to release of areas in this forest. In view of para 18 above this may be filed. M(FS) may kindly see.
20	It may also be made clear whether Rlts at page 15/cf should be issued, if so, it may also be approved. The letts at p 15/c may issue as amended after this seen by M(Forests)

THE MINISTER FOR FOREST & TRANSPORT ★ OFFICE OF No. P-968 5 OCT 1959

Sent 14/10.

7812

Note.—Contn. Sheet

6/8/60.

19/9 C.O.P. 29-9-59. Minister (F&T) 29) 3/10 3/10 SAP 3/10 3/10 3/9

(10)

Below* Petition No. Dated.
~~Application~~

*to be returned please

From the neighbouring villagers of Kabbal state forests

Re: request for reservation of forest land for grazing purpose — object for release.

No. AFD 12 FOR 59. AGRICULTURE & FOREST DEPARTMENT
(Forest Section)
Dated, 23rd Jan 1959.

Forwarded with compliments to ~~the Conservator of Forests~~ the Chief Conservator of Forests, Bangalore ~~Circle~~ for favour of report ~~remarks~~ disposal.

By Order and in the name of the Governor of Mysore,

Deputy Secretary to Government,
Agriculture & Forest Departments.

C. F. No. 46]

GOVERNMENT OF MYSORE

No. B4 - 255 - 272 /58-59.

Encls. 4

OFFICE OF Chief Conservator of Forests in Mysore, Bangalore.

Date 16 Feb. 1959.

To

The Secretary to Government,
Agriculture and Forest Departments,
Bangalore.

Sir.

Re: Request for reservation of Forest lands for grazing purpose- object for release.

Your letter No.AFD 12 FGN 59 dated 23 1-59.

In retransmitting the petition, I write to state that the petitioners object to the release of forests areas in question for cultivation as this would reduce the grazing lands. I agree with the petitioners.

Yours faithfully,

(K.KADAMBI)
Chief Conservator of Forests.

SVV/11

MYSORE GOVERNMENT SECRETARIAT NO. 1684 19 FEB 1959 FOREST BRANCH

(10) [illegible] (1) (12) 5

R. P. 109
2-1-59

[illegible]

[illegible]

[illegible]

OFFICE OF THE MINISTER FOR AGRICULTURE
No. P-1261
3 JAN 1959
BANGALORE

ಸ್ವಾಮಿ,

[illegible] 600-700 [illegible] 10,000-12,000 [illegible] 10-12 [illegible]

Say A.F.)
C.C.F for early remarks

[illegible] 311

M (A&F)

AGRICULTURE & FOREST SECRETARIAT
No. [illegible]
51
5 JAN 1959
GOVERNMENT OF MYSORE

[illegible]

B
9/1

MYSORE GOVERNMENT SECRETARIAT
NO 313
10 JAN 1959
FOREST BRANCH

[illegible]

(13)

— [illegible] ... [illegible] ... [illegible] ...

(14)

ಕಾಂಡಗಿರಿಜಿಲ್ಲೆಯನಗುತಿರುವ ರುಜುವಾತ್ಸಹಿಗಳುಳ್ಳ ಪತ್ರವು

ನಂಜನಗೂಡಿನಲ್ಲಿ

ನಂಜನಗೂಡಿನಲ್ಲಿ ಕಟ್ಟುಕಟ್ಟಳೆಗಳನ್ನು ಪರಿಪಾಲಿಸುವ ಸಲುವಾಗಿ

A.V. ಮುಖ್ಯಗಿರಿಯಾಚಾರಿಯವರಿಗೆ ಬರೆದಿದ್ದು

ಕಾಂಡಗಿರಿಜಿಲ್ಲೆಯನಗುತಿರುವ ರುಜುವಾತ್ಸಹಿಗಳುಳ್ಳ ಪತ್ರವು ಮುಂದೆ ನಾವು ಹಾಕಿದ ಅರ್ಜಿಯ ಪ್ರಕಾರ ನಡೆಯಲಿದೆ.

ಶ್ರೀಮಾನ್ ಸಿಂಗರಿಗೌಡರವರಿಗೆ

ಮಾನ್ಯರಾದ ಶ್ರೀಮಾನ್ ಸಿಂಗರಿಗೌಡರವರಿಗೆ

ಬೆಂಗಳೂರಿನಿಂದ

ರುದ್ರಯ್ಯರವರ ಬರೆಯುವ

ಮೈಸೂರಿನಲ್ಲಿ ಮಾನ್ಯರಾದ ಶ್ರೀಮಾನ್ ಕೆ.ಚಂದ್ರಯ್ಯನವರು

ನಿಂಗರಿಗೌಡರ ದೀರ್ಘಾಯುಷ್ಯವನ್ನು

ಪರಮಕೃಪಾಳುವಾದ ಪರಮೇಶ್ವರನಲ್ಲಿ

ಜನವೇಗೌಡರಿಂದ ಪ್ರಾರ್ಥಿಸುವ

ಶ್ರೀ. ಲಿಂಗಣ್ಣಯ್ಯರವರಿಗೆ

ಈ ದಿವಸ ಶ್ರೀಮಾನ್ ಗುಂಡಿನ ರುಜುವರ್ಣಪ್ಪನವರು ಮೂಲಕ ನಮಗೆ ಕಳುಹಿಸಿದ ಪತ್ರ ಸಿಕ್ಕಿತು.

X.V. Seeja Ramaiahgo Kalegal Venkata Narayanappa, Krishnappana Bellige, Kanakapura Taluk.

ಶ್ರೀಮಂತಿಕೆಯಲ್ಲಿ ಪರಾಕ್ರಮವನ್ನು ಪ್ರಕಾಶಪಡಿಸಿದ ಪರಾಕ್ರಮಶಾಲಿಯಾದ

K Dimpaiah ಅವರಿಗೆ

ಶ್ರೀಯುಕ್ತರಾದ ಲಿಂಗೇಗೌಡರವರು

ಶ್ರೀಮಂತಿಕೆಯಲ್ಲಿ ಪರಾಕ್ರಮವನ್ನು ಪ್ರಕಾಶಪಡಿಸಿದ ಪರಾಕ್ರಮಶಾಲಿಯಾದ

D. Dalimba. Ramalingiah

ಕಳವಿದ್ಯೆಯಲ್ಲಿ ಪ್ರವೀಣರಾದ ಬೆಳ್ಳಿಯಪ್ಪನವರು ದಾಳಿಂಬ ಮಲಯಾಳಿಗನಿಗೆ

ಕಳ್ಳತನದಲ್ಲಿ ಪ್ರವೀಣರಾದ ಬೆಳ್ಳಿಯಪ್ಪನವರು ದಾಳಿಂಬದಲ್ಲಿ ಕೈಕಾದ

ಕಾಡಿದಗ್ಗೆ ಹೆಚ್ಚಿಸಿನ ರುಜು ಬೋಮಿಗಾಡ ದಾಳ ಎಂ

ಈ ವಿಷಯದಗ್ಗೆ ಹೆಚ್ಚಿಸಿನ ಗುರಿಗಳನ್ನು ಮುಂದೆ ಕಾಡಬೇಕಿ

ಕೈಯ್ಯದಗ್ಗೆ ಹೆಚ್ಚಿಸಿನ ಸಂತಾನಗಳು ಯಿಂಗಿಗಾಡದ ದಾಳಿಂ

ಕಡಿಮೆ ಆಂಕಣದ್ದಾ

ಕ್ಷಯರೋಗದಗ್ಗೆ ಹೆಚ್ಚಿಸಿನ ಕಡು ರಾಮೆಗಾಡ ಬಾರೆಬಂ

ಈ ವಿಷಯದಗ್ಗೆ ಹೆಚ್ಚಿಸಿದ್ದಿನ ರುಜು ತೆಂಪೈಯ್ಯ ಪೆರುಬುಳ್ಳಿಯಿ

ಈ ವಿಷಯದಗ್ಗೆ ಹೆಚ್ಚಿಸಿನ ರುಜು ಮುಕ್ಕಯ್ಯ A.K. ಪುರುಳಿಕ್ಕಿ

ಈ ವಿಷಯದಗ್ಗೆ ಹೆಚ್ಚಿಸಿನ ರುಜು ಬೂಗಯ್ಯ A.K. ಪುರುಳಿಕ್ಕಿ

ಈ ವಿಷಯದಗ್ಗೆ ಹೆಚ್ಚಿಸಿನ ರುಜು ಜೋಡಿಯ A.K. ಪುರುಳಿಕ್ಕಿ

ಈ ವಿಷಯದಗ್ಗೆ ಹೆಚ್ಚಿಸಿನ ರುಜು ಮಂಚಯ್ಯ A.K. ಪುರುಳಿಕ್ಕಿ

ಈ ವಿಷಯದಗ್ಗೆ ಹೆಚ್ಚಿಸಿನ ರುಜು ಗಿರಿಯಯ್ಯ A.K. ಪುರುಳಿಕ್ಕಿ

ಈ ವಿಷಯದಗ್ಗೆ ಹೆಚ್ಚಿಸಿನ ರುಜು ತಿಮ್ಮಯ್ಯ A.K. ಪುರುಳಿಕ್ಕಿ

ಈ ವಿಷಯದಗ್ಗೆ ಹೆಚ್ಚಿಸಿನ ರುಜು ಪುಟ್ಟಯ್ಯ. ಪುರುಳಿಕ್ಕಿ

ಈ ವಿಷಯದಗ್ಗೆ ಹೆಚ್ಚಿಸಿನ ರುಜು ಪುಟ್ಟಯ್ಯ A.K. ಪುರುಳಿಕ್ಕಿ

అంత్యప్రాసలు

16

(4)

ఒత్తులేని అంగీకారము అంటే అంగీకారము

వ్యంగ్యంగా లేకపోవడం అంటే అంగీకారము

లేదు చుక్క నిర్ధారణ అంటే అంగీకారము

కీలకమైన వస్తువులో స్పష్టత లేకపోవడం అంటే అంగీకారము

నీరు లేదు లాభాన్ని చేరుకోవడం అంటే అంగీకారము

ఒప్పందానికి రావడం అంటే అంగీకారము

చురుకైన తెలివైనది అంటే అంగీకారము

ఒక్కటిగా రావడం అంటే అంగీకారము

మనిషిగా కాదు ప్రేమగా లేదని అంటే అంగీకారము

ధనవంతుడు ధనవంతుడు అంటే అంగీకారము

చేరుకోవడం అంటే అంగీకారము

తప్పుగా తీసుకోవడం అంటే అంగీకారము

రంగులేని చేరుకోవడం అంటే అంగీకారము

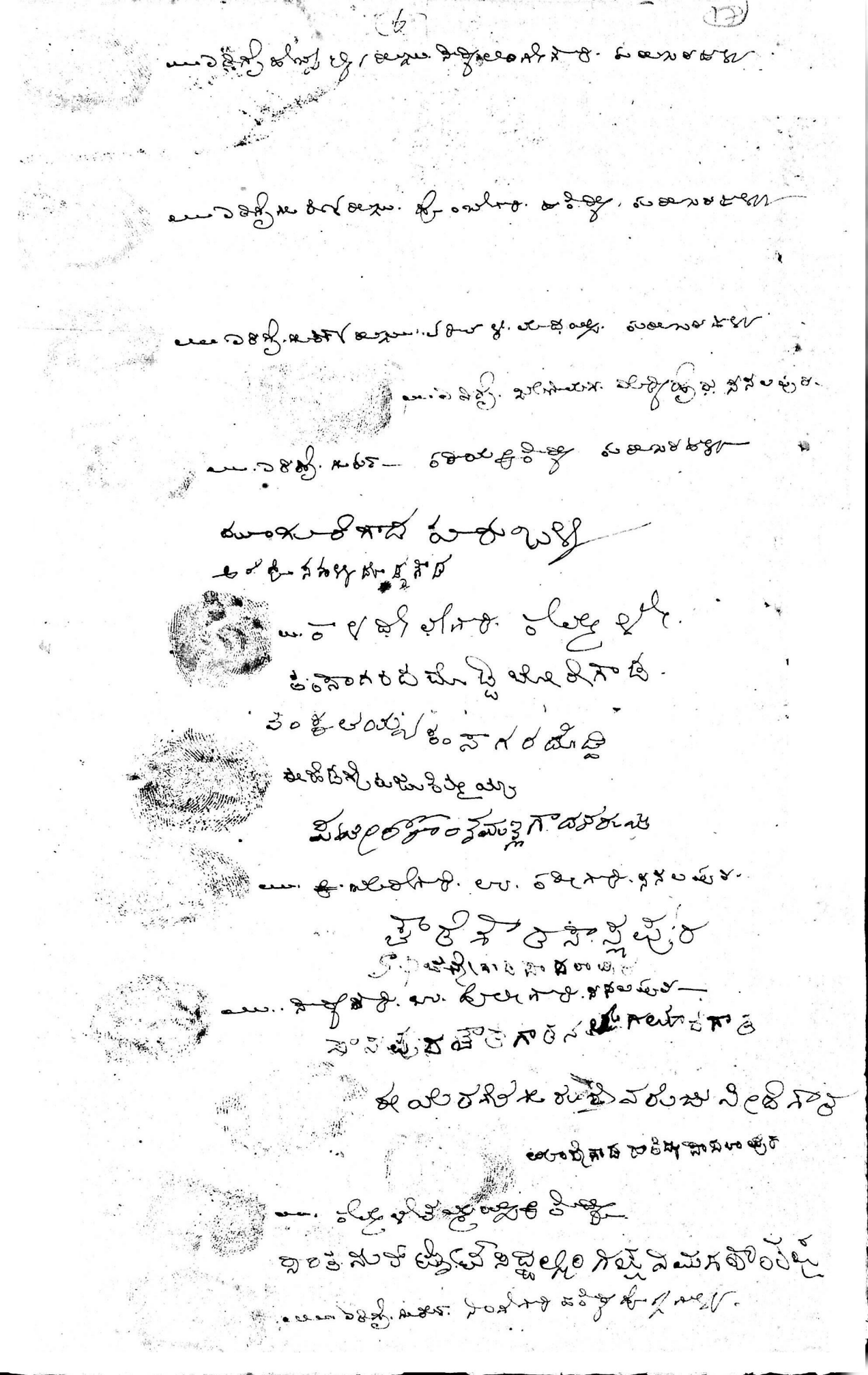

ಈವಾಡಗೆ ಹೆಸ್ಸೆಳ್ಚಿನರುಳು (7) ಹೊಂಬಾಳಿಮ್ಮ A.K. ಪುಜುಳಿಕ್ಕೆ ದೊಡ್ಡಿ!

ಈವಾಡಗೆ ಹೆಸ್ಸೆಳ್ಚಿನರುಳು ಹೊಚ್ಚಮ್ಮ ಪುಜುಳಿಕ್ಕೆ ದೊಡ್ಡಿ.

ಈವಾಡಗೆ ಹೆಸ್ಸೆಳ್ಚಿನರುಳು ಮಾದೇಗೌಡ ಪುಜುಳಿಕ್ಕೆ ದೊಡ್ಡಿ.

ಈವಾಡಗೆ ಹೆಸ್ಸೆಳ್ಚಿನರುಳು ಕೆಂಚೇಗೌಡ ಪುಜುಳಿಕ್ಕೆ ದೊಡ್ಡಿ.

ಈವಾಡಗೆ ಹೆಸ್ಸೆಳ್ಚಿನರುಳು ನಿಂಗೇಗೌಡ ಪುಜುಳಿಕ್ಕೆ ದೊಡ್ಡಿ.

ಈವಾಡಗೆ ಹೆಸ್ಸೆಳ್ಚಿನರುಳು ನಿಜ್ಜೇಗೌಡ ಪುಜುಳಿಕ್ಕೆ ದೊಡ್ಡಿ

ಶೆಟ್ಟಿಗಾರ್

ಈವಾಡಗೆ ಹೆಸ್ಸೆಳ್ಚಿನರುಳು ಪಂಡಮಲ್ಲಮ್ಮ ಪುಜುಳಿಕ್ಕೆ ದೊಡ್ಡಿ

ಈವಾಡಗೆ ಹೆಸ್ಸೆಳ್ಚಿನರುಳು ಗುರುಕಾಳಮ್ಮ ಪುಜುಳಿಕ್ಕೆ ದೊಡ್ಡಿ.

ಈವಾಡಗೆ ಹೆಸ್ಸೆಳ್ಚಿನರುಳು ನಿಂಗಮ್ಮ ಪುಜುಳಿಕ್ಕೆ ದೊಡ್ಡಿ.

ಈವಾಡಗೆ ಹೆಸ್ಸೆಳ್ಚಿನರುಳು ತಾಯಮ್ಮಣ್ಣಿ ಪುಜುಳಿಕ್ಕೆ ದೊಡ್ಡಿ.

ಈವಾಡಗೆ ಹೆಸ್ಸೆಳ್ಚಿನರುಳು ಕರಿಯಮ್ಮ A.K.
ಪುಜುಳಿಕ್ಕೆ ದೊಡ್ಡಿ.

(8) (17)

ఈ ఎరక్క పెస్సెళ్ల వారు ఇష్ట ధర్మ్య వారు. మ.మ.మొర్త.

లింగాల (బ్రా) రాజు ... [illegible]

రెడ్డిగారి వారు [illegible]

శాస్త్రి యజ్ఞనారాజు [illegible]

కొం(డ్ర) నరసన రుజు [illegible]

పలసిచ మంగరదాస ల/ రెలకేరు

ఇలక్ష్మి వెంకటన రుజు [illegible]

రంగ(న) చెబు యర్రి వెంకప్పన రుజు [illegible]

అరసి సిద్ధన రుజు [illegible]

మల్లద్ధన రుజు [illegible]

ఉంప్రోలి గంగన రుజు [illegible]

బి లక్ష్మి వెంకన రుజు [illegible]

అరశి జోగిని రుజు [illegible]

బసవన రుజు [illegible]

దావమయిల్లు రామకృష్ణ ... నవారు పలాసి నరసరాయ ...

సాంబ చెంచాల నరసన రుజు [illegible]

(9)

(2)

(13)

ఎం. వరకన్నీ. ఇతడు నా దగ్గర పనిచేస్తున్నాడు.

ఎం. వరకన్నీ. ఇతడు నా దగ్గర పనిచేస్తున్నాడు.

ఎం. వరకన్నీ. ఇతడు నా దగ్గర పనిచేస్తున్నాడు.

ఎం. వరకన్నీ. ఇతడు నా దగ్గర పనిచేస్తున్నాడు.

ఎం. వరకన్నీ. ఇతడు నా దగ్గర పనిచేస్తున్నాడు.

ఎం. వరకన్నీ. ఇతడు నా దగ్గర పనిచేస్తున్నాడు.

ఎం. వరకన్నీ. ఇతడు నా దగ్గర పనిచేస్తున్నాడు.

ఎం. వరకన్నీ. ఇతడు నా దగ్గర పనిచేస్తున్నాడు.

ఎం. వరకన్నీ. ఇతడు నా దగ్గర పనిచేస్తున్నాడు.

ఎం. వరకన్నీ. ఇతడు నా దగ్గర పనిచేస్తున్నాడు.

(10)

(2)

ಮಾ. ಶಾಲೆ. ಪ್ರಧಾನ ಉಪಾಧ್ಯಾಯರು. ಈ ಸಾಲಿನಲ್ಲಿ ಕೊನೆಯ ಪರೀಕ್ಷೆಯಲ್ಲಿ ಪಾಸಾಗಿ

B. ಎಲ್.ಕ.ಪ್ರ. ಪರೀಕ್ಷೆ ಪಾಸಾಗಿರುವ—

ಮಾ. ಸರ್ಕಾರದ ಈ ಶಾಲೆಗೆ ಗಂಡು ಸಿಬ್ಬಂದಿಯವರನ್ನಾಗಿ ನಿಯಮಿಸಿದೆ.

ಮಾ. ಶಾಲೆ. ಸರ್ಕಾರದವರು ಈ ಶಾಲೆಯ ಕೊನೆಯ ಪರೀಕ್ಷೆಯಲ್ಲಿ ಪಾಸಾಗಿರುವ.

22
15

No: AFD 12 FGN 59

To

The C.C.F.

Subject:- Reservation of Forest lands ~~for~~ in Kabbal State Forest for grazing purposes — request of the Ryots.

3/ct.

Ref. your L. No: B4-255-2772/58-9, dt/ 16. 2. 59.

I am directed to state that any further areas from ~~the~~ Kabbal State Forest of Kankapura Talk. Dist. Bangalore, should not be released to any parties for any purposes, ~~if the area in question has not been disforested~~ in future. ~~So far.~~

recommended for

Y. F.

D. S.

Copy to Sri B. Boregowda ~~L. Ramaiah Dalavai~~ (& others of Villages) ~~Kabbe~~ Chairman Village Panchayat Committee, Aaresalli Dodde, Hobli Sathnoor, Block Dist. w.r.t. their Petition, presented to the M(Forests) in Jan. 1959.

(22) / 17

No: AFD 12 FLN 59 Dt-

To

The CCF.

Subject:— Reservation of forest-lands in Kebbal State Forest — for grazing purposes — request of the Ryots.

3/CF.

Ref. your l. No: B4-258-2772/58-9, d/ 16.2.59.

I am to request — you to indicate if the ~~forest~~ lands in question in Kebbal State Forest have since been advised to be released by Govt.

Issued on 22/7/59.

Yr. F.

Sd/
D. S. 20/7

No.: 19/9

1st.
14/7/59.

(24) 119

D 12 FGN 59. dt 22-7-59

The Chief Conservator of Forests in Mysore,
Bangalore.

Sub:- Reservation of Forest lands in Kebbal State Forest for grazing purposes - request of the Ryots.

Ref:- Your letter No. B4-255-2772/58-9 dated 16-2-59.

I am to request you to indicate if the lands in question in Kebbal State Forest have since been ordered to be released by Government.

Yours faithfully,

(S.A. Mannan)
Deputy Secretary to Government,
Agriculture & Forest Department.

Issued
22/7/59

DV/14.7.

(2)

AFD 12 FGN 59. dtd- 10-59

The
Agriculture & Forest Department.

The Chief Conservator of Forests in Mysore,
Bangalore.

Sir,

Sub:- Reservation of Forest lands in Kabbal State Forest for grazing purposes - request of the Ryots.

Ref:- Your letter No.B4-255-2772/58-9 dt. 16-2-59.

I am directed to state that any further areas from Kabbal State Forest of Kanakapura Taluk, District Bangalore, should not be recommended for release to any parties for any purposes in future.

Yours faithfully,

sd/-

Under (~~Secretary~~)
~~Deputy~~ Secretary to Government,
Agriculture & Forest Department.

Copy to Sri B. Boregowda(& Other villagers), Chairman Village Panchayet Committee, Aarekatti doddi, Hobli Sathnur, Kanakapura Tal Bangalore Dist, with ref.to their petition presented to the M(F) in Jan.1959.

Issued
19/10.

(T. Siddalingadevaru)
Under (~~Secretary~~)
~~Deputy~~ Secretary to Government,
Agriculture & Forest Department.

DV/8.10.

(28)
91

No.B4-255-2772/58

Chief Conservator's Office,
Bangalore, dated 28-8-1959.

To

The Secretary to Government,
Agriculture and Forest Department,
Bangalore.

Sir,

Sub:-Reservation of forest lands in Kabbal State Forest for grazing purposes - request of the ryots.

Ref:-Your letter No.AFD 12 FGN 59 dated 22-7-1959.

--

An area of 150 acres has been released in Kabbal State Forest as per G.O.Nos. 5375-75/Ft 96-50-8 dated 12-8-1951 and AF 9855-53/Ft 96-50-10 dated 21-1-1952 and no further areas have been released in this State Forest. In this connection I invite your kind reference to this office letter No.B3-23-301/58 dated 9-3-1959 (vide your memo No.AFD 17 FGL 59 dated 19-1-1959) under which release of lands in Kabbal State Forest has been recommended to be rejected. 39 FGN 59

D/31/8.

Yours faithfully,

(K.KADAMBI)
Chief Conservator of Forests.

AS/20/8